

CANEC24021252904

| | | SGS ID | |
|-----|-----|-------------------------|---|
| SN1 | A9 | CAN24-0212529-0001.C009 | |
| SN2 | A10 | CAN24-0212529-0001.C010 | , |
| SN3 | A11 | CAN24-0212529-0001.C011 | |
| SN4 | A12 | CAN24-0212529-0001.C012 | , |

(1) 1 mg/kg = 1 ppm = 0.0001%

(2) MDL=

(3) ND = (< MDL)

(4) "-" =

| RoHS | 2011/65/EU | II | (EU) 2015/863- | (PBB) |
|--------|------------|----|----------------|-------|
| (PBDE) | (2- |) | (DEHP) | (BBP) |
| (DBP) | (DIBP) | | | |

IEC 62321-4:2013+AMD1:2017 IEC 62321-5:2013 IEC 62321-7-2:2017 IEC 62321-12:2023 ICP-OES/AAS UV-Vis GC-MS

| | | | |
|--|--|-----|----|
| | | MDL | A9 |
|--|--|-----|----|

| | | | MDL | A9 | A10 | A11 |
|--------------|------|-------|-----|----|-----|-----|
| (TetraBDE) | - | mg/kg | 25 | ND | ND | ND |
| (PentaBDE) | - | mg/kg | 25 | ND | ND | ND |
| (HexaBDE) | - | mg/kg | 25 | ND | ND | ND |
| (HeptaBDE) | - | mg/kg | 25 | ND | ND | ND |
| (OctaBDE) | - | mg/kg | 25 | ND | ND | ND |
| (NonaBDE) | - | mg/kg | 25 | ND | ND | ND |
| (DecaBDE) | - | mg/kg | 25 | ND | ND | ND |
| (2-) (DEHP) | 1000 | mg/kg | 50 | ND | ND | ND |
| (BBP) | 1000 | mg/kg | 50 | ND | ND | ND |
| (DBP) | 1000 | mg/kg | 50 | ND | ND | ND |
| (DIBP) | 1000 | mg/kg | 50 | ND | ND | ND |



CANEC24021252904

2024 10 09

4

9

- (1) RoHS (EU) 2015/863
- (2) IEC 62321 EN 62321
- (3) 2021 7 22 DEHP BBP DBP DIBP

ILAC-G8:09/2019

w=0

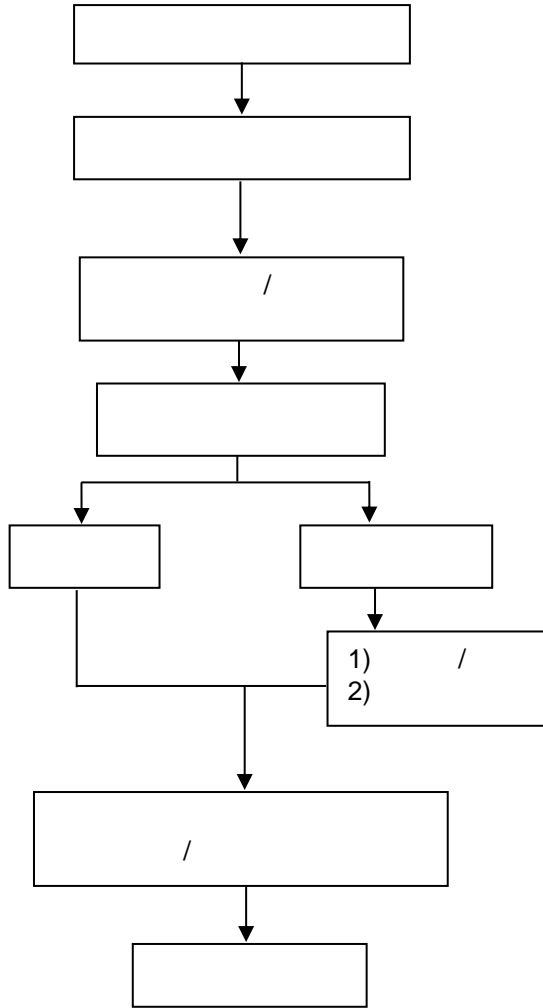



PBB/PBDE/Phthalates

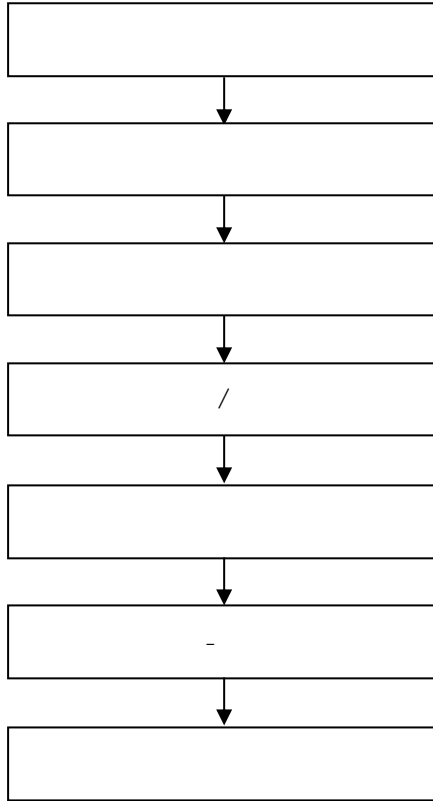

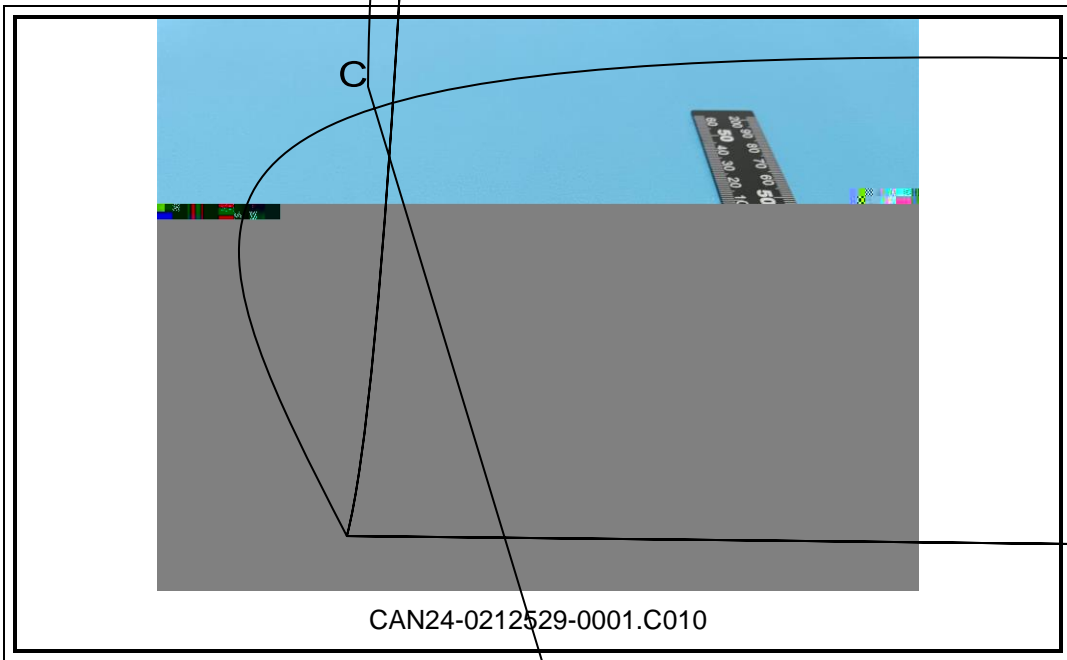
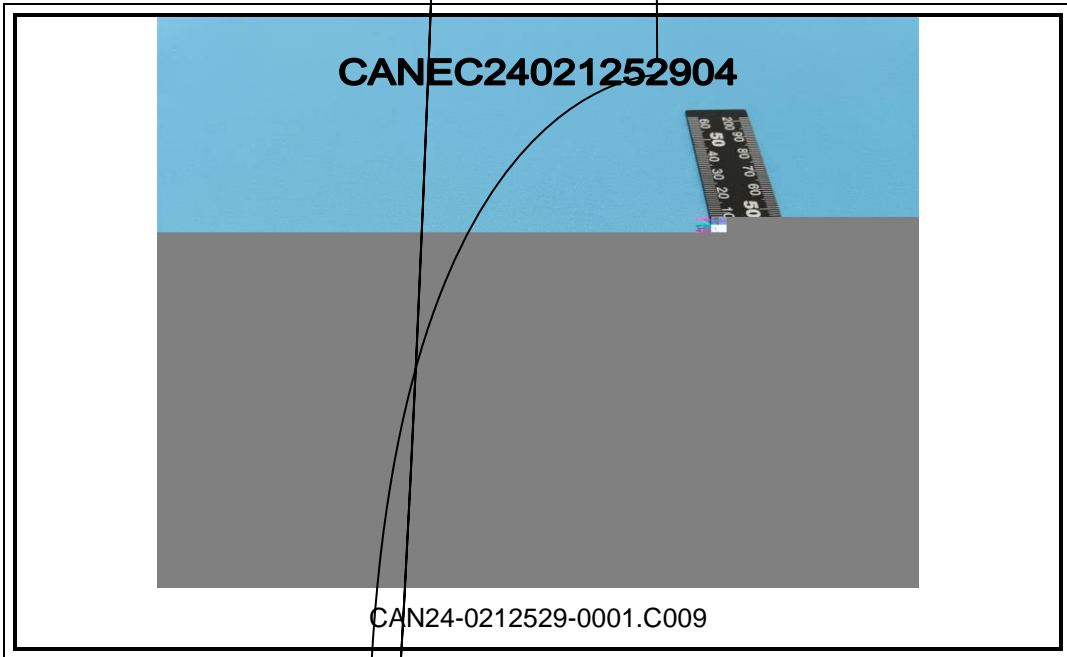

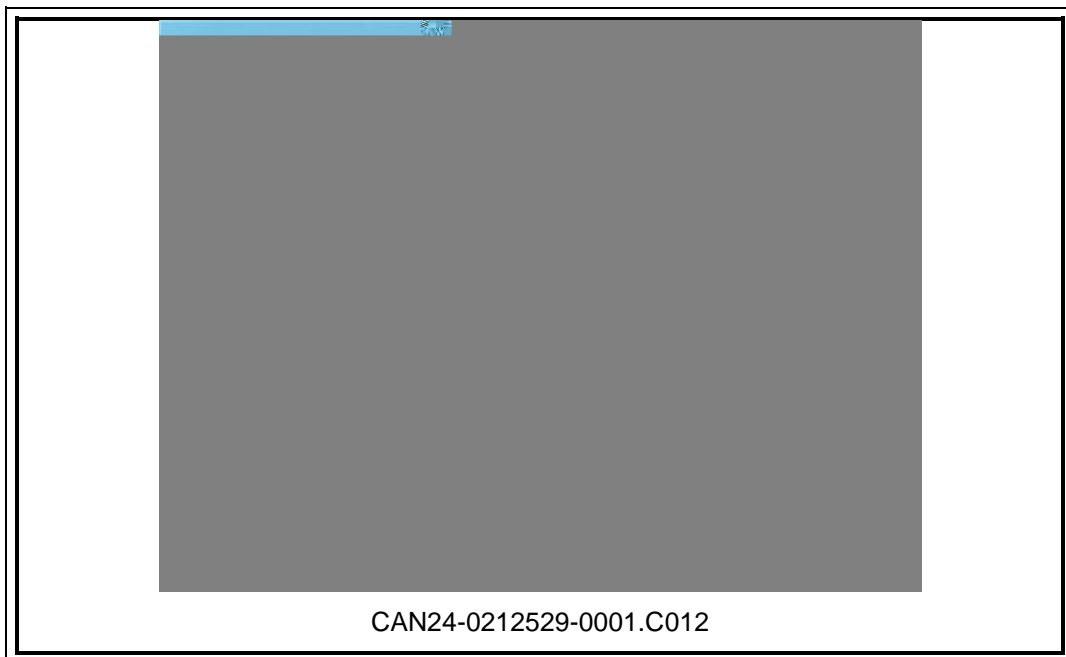
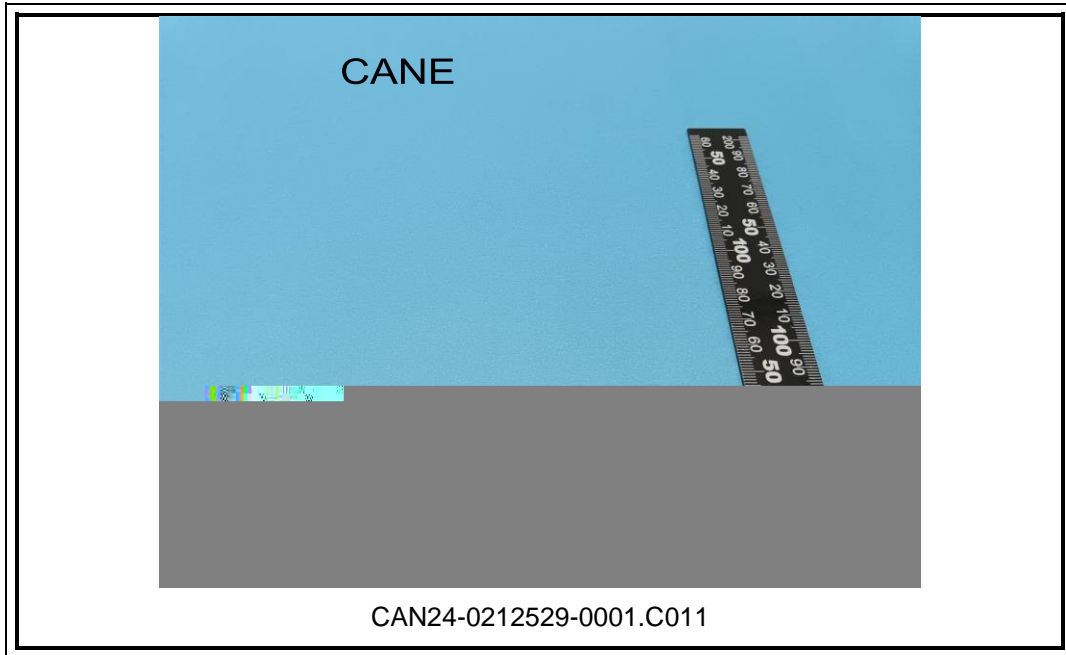

SGS
