

Test Report

No.: CANEC24021252911

Date: Oct 09, 2024

Page 1 of 10

Client Name: GUANGZHOU TIANXIN PHOTOELECTRIC CO.,LTD

Client Address: #15-1 JINGU ROAD SOUTH,XIUTANG,HUADONG TOWN,HUADU DISTRICT,GUANGZHOU

Sample Name: High power density LED with copper substrate

The above sample(s) and information were provided by the client.

SGS Job No.: GZP24-031628

Sample Receiving Date: Sep 24, 2024

Testing Period: Sep 24, 2024 ~ Sep 29, 2024

Test Requested: Select test(s) as requested by the client.

Test Method(s): Please refer to next page(s).

Test Result(s): Please refer to next page(s).

Test Requirement	Conclusion
EU RoHS Directive (EU) 2015/863 amending Annex II to Directive 2011/65/EU - Lead, Mercury, Cadmium, Hexavalent chromium, Polybrominated biphenyls (PBB), Polybrominated diphenyl ethers (PBDE), Bis(2-ethylhexyl) phthalate (DEHP), Butyl benzyl phthalate (BBP), Dibutyl phthalate (DBP) and Diisobutyl phthalate (DIBP)	Pass
EU RoHS Directive (EU) 2015/863 amending Annex II to Directive 2011/65/EU- Lead, Mercury, Cadmium and Hexavalent chromium	Pass

Signed for and on behalf of
SGS-CSTC Standards Technical Services Co., Ltd. Guangzhou Branch



Jany Zhong
Approved Signatory

scan to see the report



D02E39F2

Test Report

No.: CANEC24021252911

Date: Oct 09, 2024

Page 2 of 10

Test Result(s):

Test Part Description

SN ID	Sample No.	SGS Sample ID	Description
SN1	A20	CAN24-0212529-0001.C020	Colorless transparent glass
SN2	A21	CAN24-0212529-0001.C021	Dk-grey material
SN3	A22	CAN24-0212529-0001.C022	Copper-colored metal sheet
SN4	A23	CAN24-0212529-0001.C023	Silvery metal pin
SN5	A24	CAN24-0212529-0001.C024	Black paste

Remarks:

- (1) 1 mg/kg = 1 ppm = 0.0001%
- (2) MDL = Method Detection Limit
- (3) ND = Not Detected (< MDL)
- (4) "-" = Not Regulated

EU RoHS Directive (EU) 2015/863 amending Annex II to Directive 2011/65/EU - Lead, Mercury, Cadmium, Hexavalent chromium, Polybrominated biphenyls (PBB), Polybrominated diphenyl ethers (PBDE), Bis(2-ethylhexyl) phthalate (DEHP), Butyl benzyl phthalate (BBP), Dibutyl phthalate (DBP) and Diisobutyl phthalate (DIBP)

Test Method: With reference to IEC 62321-4:2013+AMD1:2017, IEC 62321-5:2013, IEC 62321-7-2:2017 and IEC 62321-12:2023, analysis was performed by ICP-OES/AAS, UV-Vis and GC-MS.

Test Item(s)	Limit	Unit(s)	MDL	A20	A21
Lead (Pb)	1000	mg/kg	2	ND	5
Mercury (Hg)	1000	mg/kg	2	ND	ND
Cadmium (Cd)	100	mg/kg	2	ND	ND
Hexavalent Chromium (Cr(VI))	1000	mg/kg	8	ND	ND
Polybrominated biphenyls (PBB)	1000	mg/kg	-	ND	ND
Monobrominated biphenyl (MonoBB)	-	mg/kg	25	ND	ND
Dibrominated biphenyl (DiBB)	-	mg/kg	25	ND	ND
Tribrominated biphenyl (TriBB)	-	mg/kg	25	ND	ND
Tetrabrominated biphenyl (TetraBB)	-	mg/kg	25	ND	ND
Pentabrominated biphenyl (PentaBB)	-	mg/kg	25	ND	ND
Hexabrominated biphenyl (HexaBB)	-	mg/kg	25	ND	ND
Heptabrominated biphenyl (HeptaBB)	-	mg/kg	25	ND	ND
Octabrominated biphenyl (OctaBB)	-	mg/kg	25	ND	ND
Nonabrominated biphenyl (NonaBB)	-	mg/kg	25	ND	ND
Decabrominated biphenyl (DecaBB)	-	mg/kg	25	ND	ND
Polybrominated diphenyl ethers (PBDE)	1000	mg/kg	-	ND	ND

Test Report

No.: CANEC24021252911

Date: Oct 09, 2024

Page 3 of 10

Test Item(s)	Limit	Unit(s)	MDL	A20	A21
Heptabrominated diphenyl ether (HeptaBDE)	-	mg/kg	25	ND	ND
Octabrominated diphenyl ether (OctaBDE)	-	mg/kg	25	ND	ND
Nonabrominated diphenyl ether (NonaBDE)	-	mg/kg	25	ND	ND
Decabrominated diphenyl ether (DecaBDE)	-	mg/kg	25	ND	ND
Di-2-Ethyl Hexyl Phthalate (DEHP)	1000	mg/kg	50	ND	ND
Benzyl Butyl Phthalate (BBP)	1000	mg/kg	50	ND	ND
Dibutyl Phthalate (DBP)	1000	mg/kg	50	ND	ND
Diisobutyl Phthalate (DIBP)	1000	mg/kg	50	ND	ND

Notes:

- (1) The maximum permissible limit is quoted from RoHS Directive (EU) 2015/863.
- (2) IEC 62321 series is equivalent to EN 62321 series.
- (3) The restriction of DEHP, BBP, DBP and DIBP shall apply to medical devices, including in vitro medical devices, and monitoring and control instruments, including industrial monitoring and control instruments, from 22 July 2021.

Test Method: With reference to IEC 62321-4:2013+AMD1:2017, IEC 62321-5:2013, IEC 62321-7-2:2017 and IEC 62321-12:2023, analysis was performed by ICP-OES/AAS, UV-Vis and GC-MS.

Test Item(s)	Limit	Unit(s)	MDL	A24
Lead (Pb)	1000	mg/kg	2	ND
Mercury (Hg)	1000	mg/kg	2	ND
Cadmium (Cd)	100	mg/kg	2	ND
Hexavalent Chromium (Cr(VI))	1000	mg/kg	8	ND
Polybrominated biphenyls (PBB)	1000	mg/kg	-	ND
Monobrominated biphenyl (MonoBB)	-	mg/kg	25	ND
Dibrominated biphenyl (DiBB)	-	mg/kg	25	ND
Tribrominated biphenyl (TriBB)	-	mg/kg	25	ND
Tetrabrominated biphenyl (TetraBB)	-	mg/kg	25	ND
Pentabrominated biphenyl (PentaBB)	-	mg/kg	25	ND
Hexabrominated biphenyl (HexaBB)	-	mg/kg	25	ND



Test Report

No.: CANEC24021252911

Date: Oct 09, 2024

Page 4 of 10

Test Item(s)	Limit	Unit(s)	MDL	A24
Hexabrominated diphenyl ether (HexaBDE)	-	mg/kg	25	ND
Heptabrominated diphenyl ether (HeptaBDE)	-	mg/kg	25	ND
Octabrominated diphenyl ether (OctaBDE)	-	mg/kg	25	



Test Report

ATTACHMENTS

No.: CANEC24021252911

Date: Oct 09, 2024

Page 5 of 10

Elements Testing Flow Chart

These samples were dissolved totally by pre-conditioning method according to below flow chart.

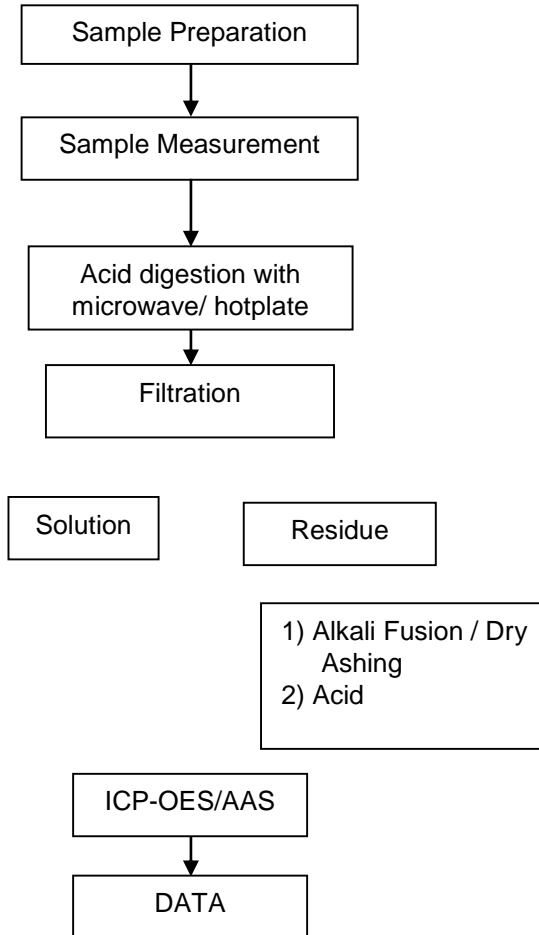

Hexavalent Chromium (Cr(VI)) Testing Flow Chart

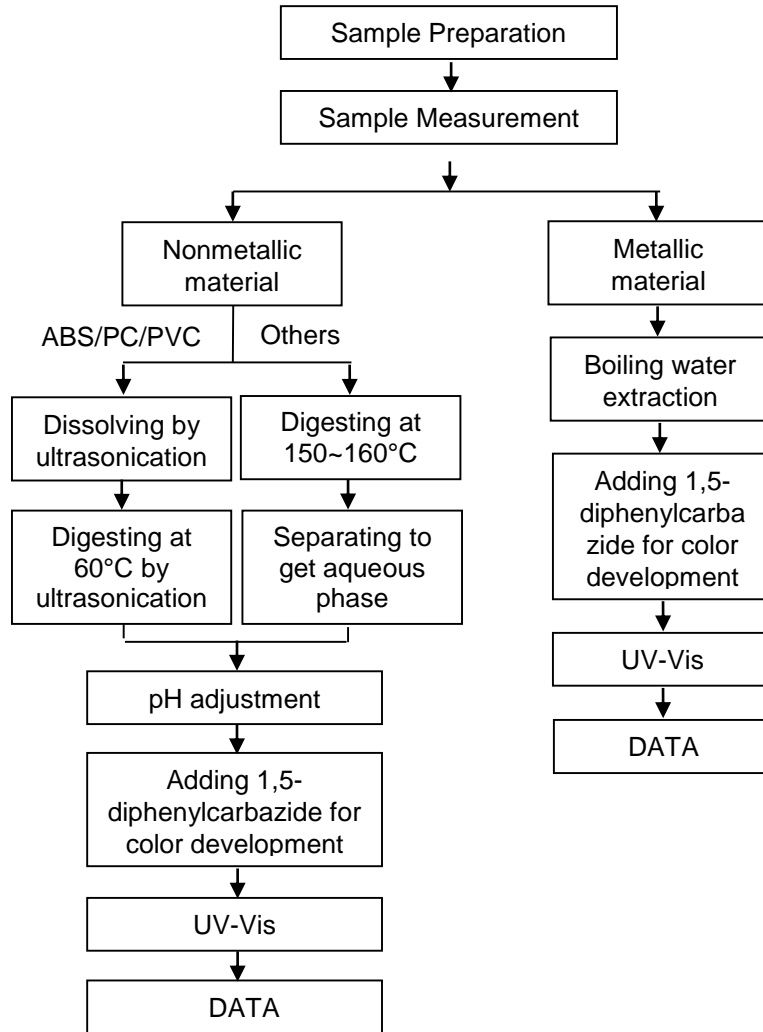



Test Report
ATTACHMENTS

No.: CANEC24021252911

Date: Oct 09, 2024

Page 7 of 10

PBB/PBDE/Phthalates Testing Flow Chart

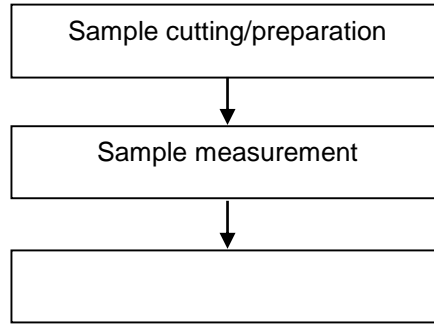

Test Report

No.: CANEC24021252911

Date: Oct 09, 2024

Page 8 of 10

Sample Photo:

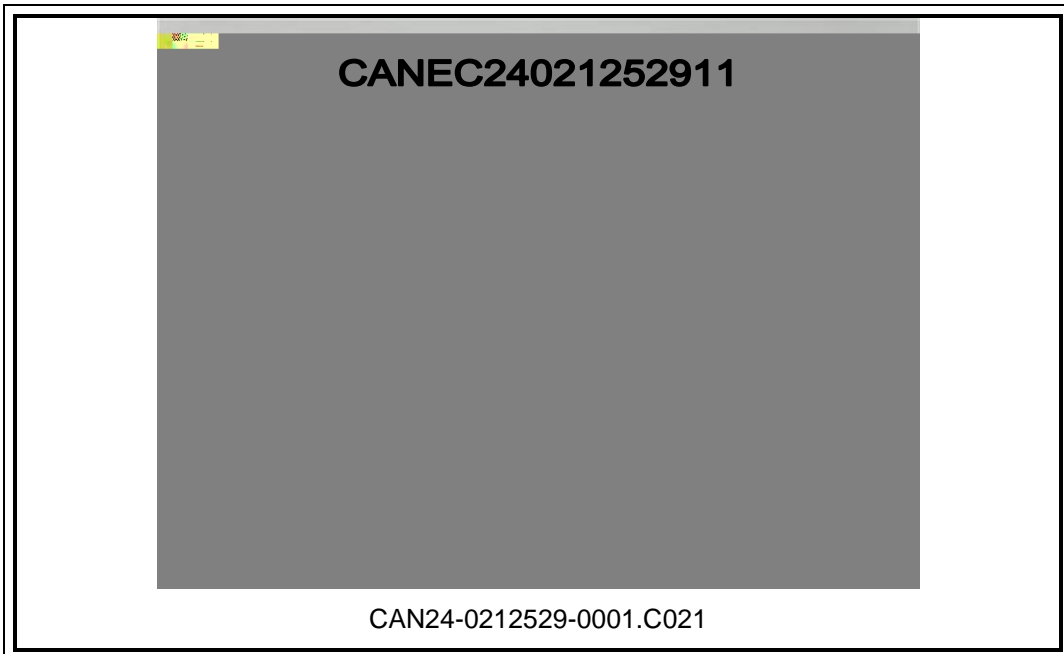





Test Report

No.: CANEC24021252911

Date: Oct 09, 2024

Page 10 of 10

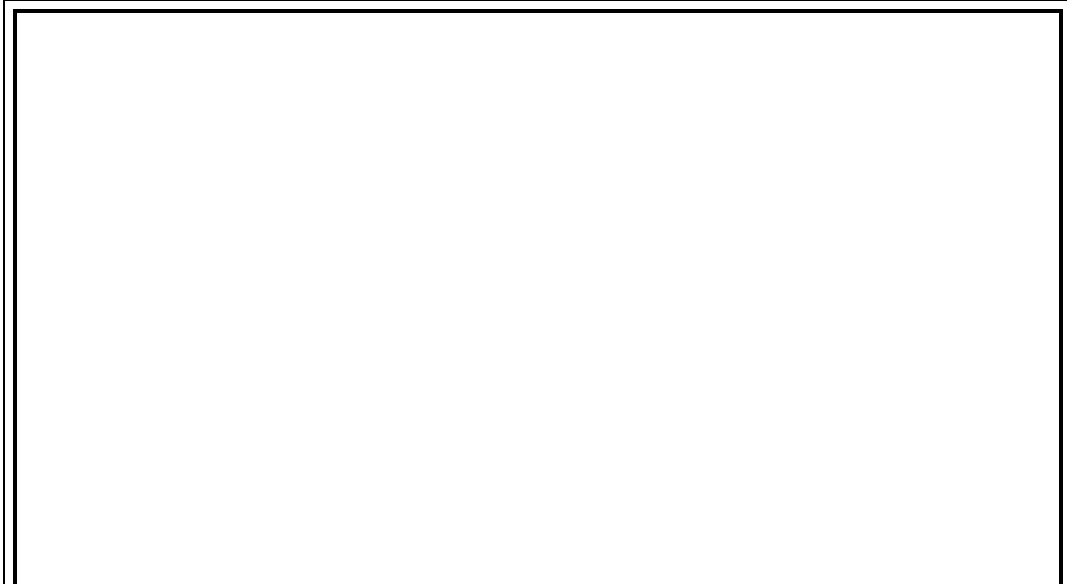

CAN24-0212529-